Washers

FYT
FIJAMOS EL MUNDO

1664000002200 FYT CAPELOTTI P22			
Material	Galvanised steel	Steel thickness	0,6 mm.
Sealing material	Polyethylene	Polyethylene thickness	2 mm.

A fastening component used with the screw that increases the contact area between the fixed element and the screw head and seals the screw penetration hole. It consists of two parts, metal sheet and seal, joined in a single body. It is made in several sizes and colours to suit any panel, profiled sheet or translucent sheet.

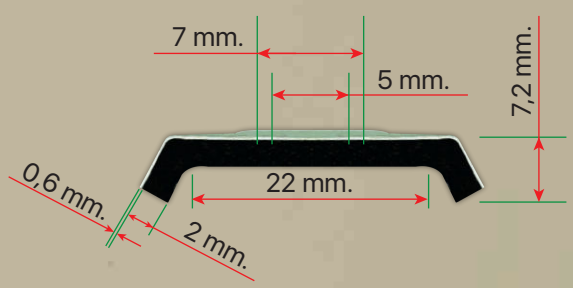



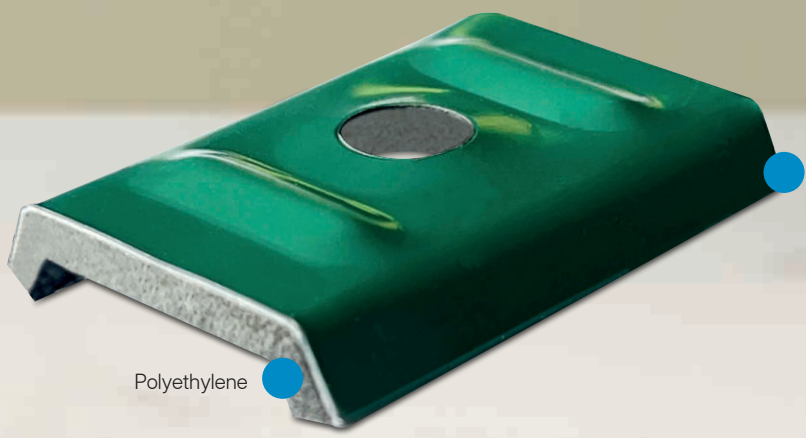

Washers

www.faytexsl.com
C/ Palier, 19 · 28914 Leganés (Madrid) Spain
+34 916 945 561

Translation of the Spanish version; it may contain errors.

1664000002200 FYT CAPELOTTI P22

FYT
FIJAMOS EL MUNDO

Data sheet: cross-linked polyethylene 33 kg/m3

Properties	Standard	Unit	Value
Density	ISO 845	kg/m^3	33
Tensile strength			
Longitudinal	ISO 1798	MPa	0,34
Transverse	ISO 1798	MPa	0,29
Tensile strength			
Longitudinal	ISO 1798	%	120
Transverse	ISO 1798	%	125
Tensile strength			
10 %	ISO 3386/1	kPa	22
25 %	ISO 3386/1	kPa	44
50 %	ISO 3386/1	kPa	106
Tensile strength			
After 0.5 h	ISO 1856	%	16,0
After 24 h	ISO 1856	%	8,0
Tensile strength			
After 0.5 h	ISO 1856	%	38,0
After 24 h	ISO 1856	%	27,0
Tensile strength			
Brittleness temperature limit	DIN 51949	°C	-40
Dimensional stability	DIN 53431	°C	90
Tensile strength			
< 100 mm/min	ISO 3795	Thickness (mm)	> 7,0
Tensile strength			
A 0ºC	UNE 92201	W/m°k	0,041
A 20ºC	UNE 92201	W/m°k	0,042
Tensile strength			
μ	UNE 12086	1	870
Tensile strength			
After 28 days	UNE 12087	%	0,745

* The data in this data sheet were supplied by our supplier and obtained by its Quality Department

TÜV NORD PN-EN ISO 9001

Washers

www.faytexsl.com C/ Palier, 19 · 28914 Leganés (Madrid) Spain ☎ +34 916 945 561

Translation of the Spanish version; it may contain errors.